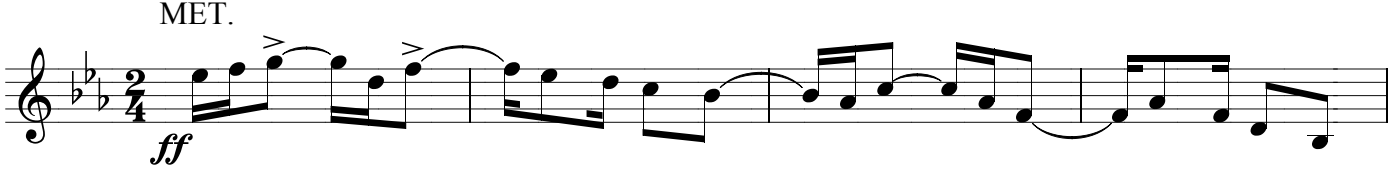
MET.
ff