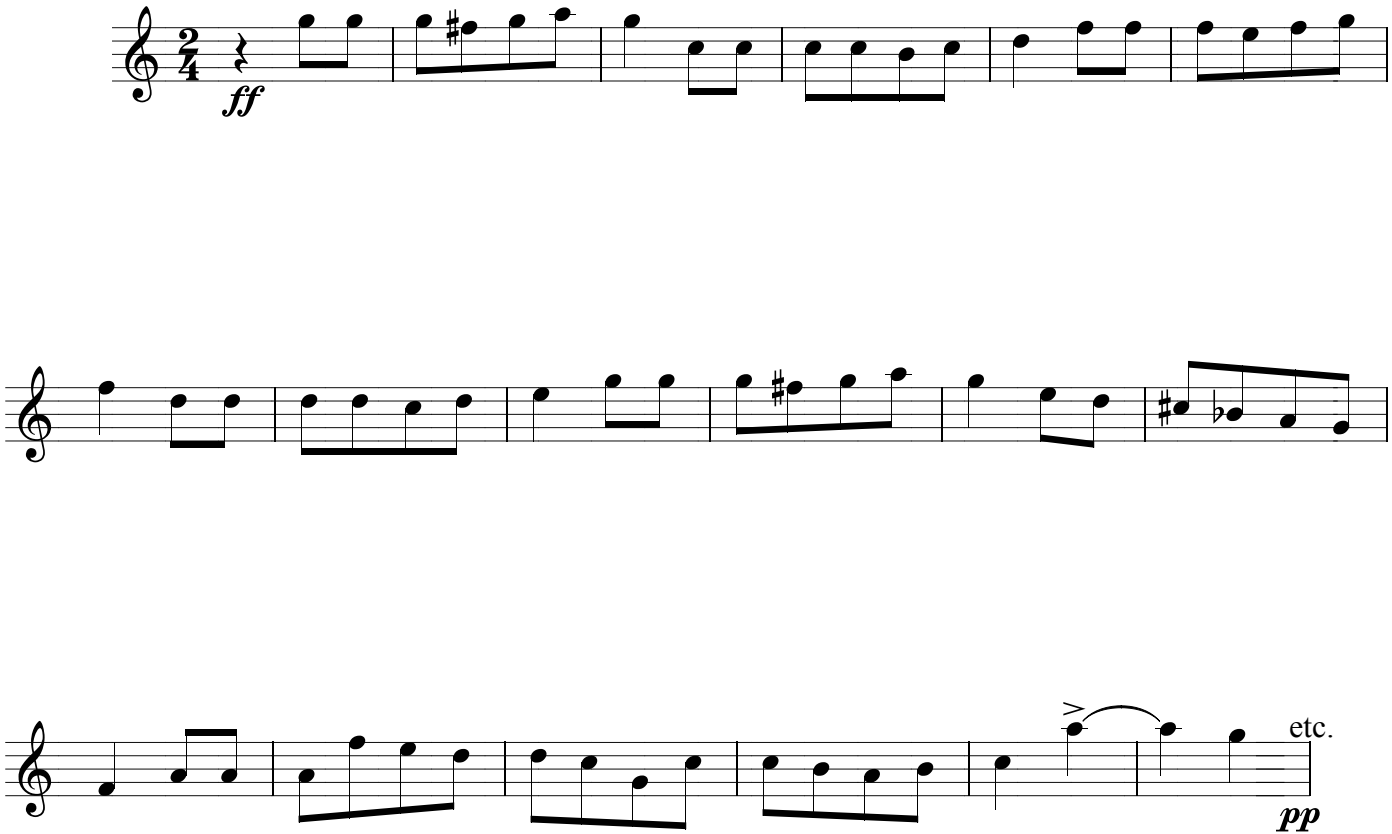
ff
etc.
pp