A margarida

in 'Rondas infantis brasileiras',
de Veríssimo de Melo.

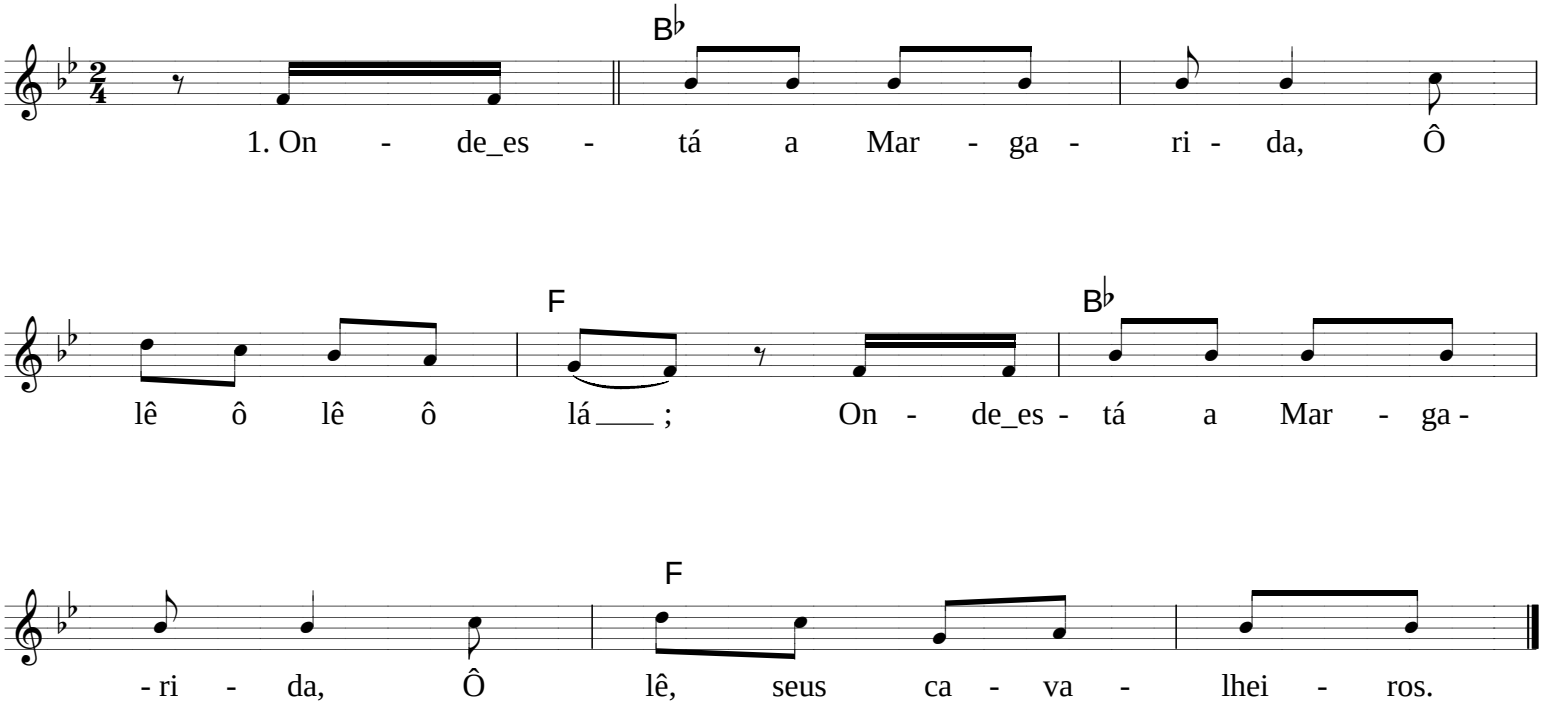

Copyright © 2002 Alessandro Valente / Jangada Brasil
http://www.jangadabrasil.com.br